

LOCAL GOVERNMENT AND PUBLIC INVOLVEMENT IN HEALTH ACT 2007

The Eastleigh Borough Council (Reorganisation of Community Governance) (Hedge End) Order 2022

Made 11 November 2022

Coming into force in accordance with articles 1.2 and 1.3

Eastleigh Borough Council (“the Borough Council”), in accordance with section 82 of the Local Government and Public Involvement in Health Act 2007 (“the 2007 Act”), has undertaken a Community Governance Review and made recommendations.

The Borough Council has decided to give effect to those recommendations and, in accordance with section 93 of the 2007 Act, has consulted with the local government electors and other interested persons and has had regard to the need to secure that Community Governance reflects the identities and interests of the community and is effective and convenient:

The Borough Council, in accordance with section 100 of the 2007 Act, has had regard to guidance issued under that section:

The Borough Council makes the following Order in exercise of the powers conferred by sections 86, and 240(10) of the 2007 Act.

1. Citation and commencement

1.1. This Order may be cited as the Eastleigh Borough Council (Reorganisation of Community Governance) (Hedge End) Order 2022

1.2. For the purposes of:

1.2.1. This article; and

1.2.2. proceedings preliminary or relating to the elections of councillors for the parish of Hedge End Town Council, to be held on the ordinary day of election of councillors in 2023,

this Order shall come into force on the day after that which it is made

1.3. For all other purposes this Order comes into force on the ordinary day of election of councillors in 2023.

2. Interpretation

In this Order—

“the Map” means the Map marked “Map referred to in the Eastleigh Borough Council (Reorganisation of Community Governance) (Hedge End) Order 2022” and deposited in

accordance with section 96(4) of the 2007 Act: and any reference to a numbered sheet is a reference to the sheet of the map which bears that number.

Where a boundary is shown on the Map as running along a road, railway line, footway, watercourse or similar geographical feature, it is to be treated as running along the centre line of the feature.

“Borough” means the Borough of Eastleigh;

“Borough Council” means Eastleigh Borough Council;

“Existing” means existing on the date this Order is made;

“Ordinary Day of Election of Councillors” has the meaning given by section 37 of the Representation of the People Act 1983;

“Registration Officer” means an Officer appointed for the purpose of, and in accordance with, section 8(c) of the Representation of the People Act 1983.

3. Effect of Order

This Order has effect subject to any agreement under section 99 (agreements about incidental matters) of the Local Government and Public Involvement in Health Act 2007 relevant to any provision of this Order.

4. Wards of the parish of Hedge End Town Council and numbers of town councillors

4.1. The existing wards of the parish of Hedge End Town Council shall be abolished

4.2. The parish of Hedge End Town Council shall be divided into four (4) wards which shall be named Hedge End (Kings Copse) Ward, Hedge End (Village) Ward, Hedge End (Berry) Ward and Hedge End (Park) Ward

4.3. Each ward shall comprise the area designated on the map by reference to the name of the ward and demarcated by purple lines

4.4. The number of councillors to be elected for each ward shall be:

4.4.1. For Hedge End (Kings Copse) Ward the number shall be five (5)

4.4.2. for Hedge End (Village) Ward the number shall be five (5)

4.4.3. for Hedge End (Berry) Ward the number shall be four (4)

4.4.4. for Hedge End (Park) Ward the number shall be four (4)

5. Electoral register

5.1. The Registration Officer for the Borough shall make such rearrangement of, or adaptation of, the register of local government electors as may be necessary for the purposes of, and in consequence of, this Order.

6. Order date

6.1. 1 April 2023 is the Order date for the purposes of the Local Government (Parishes and Parish Councils) (England) Regulations 2008.

Sealed with the seal of the Borough Council on the 30 of November 2022

11822



H Dewee



Authorised signatory

SCHEDULE 1 -MAP

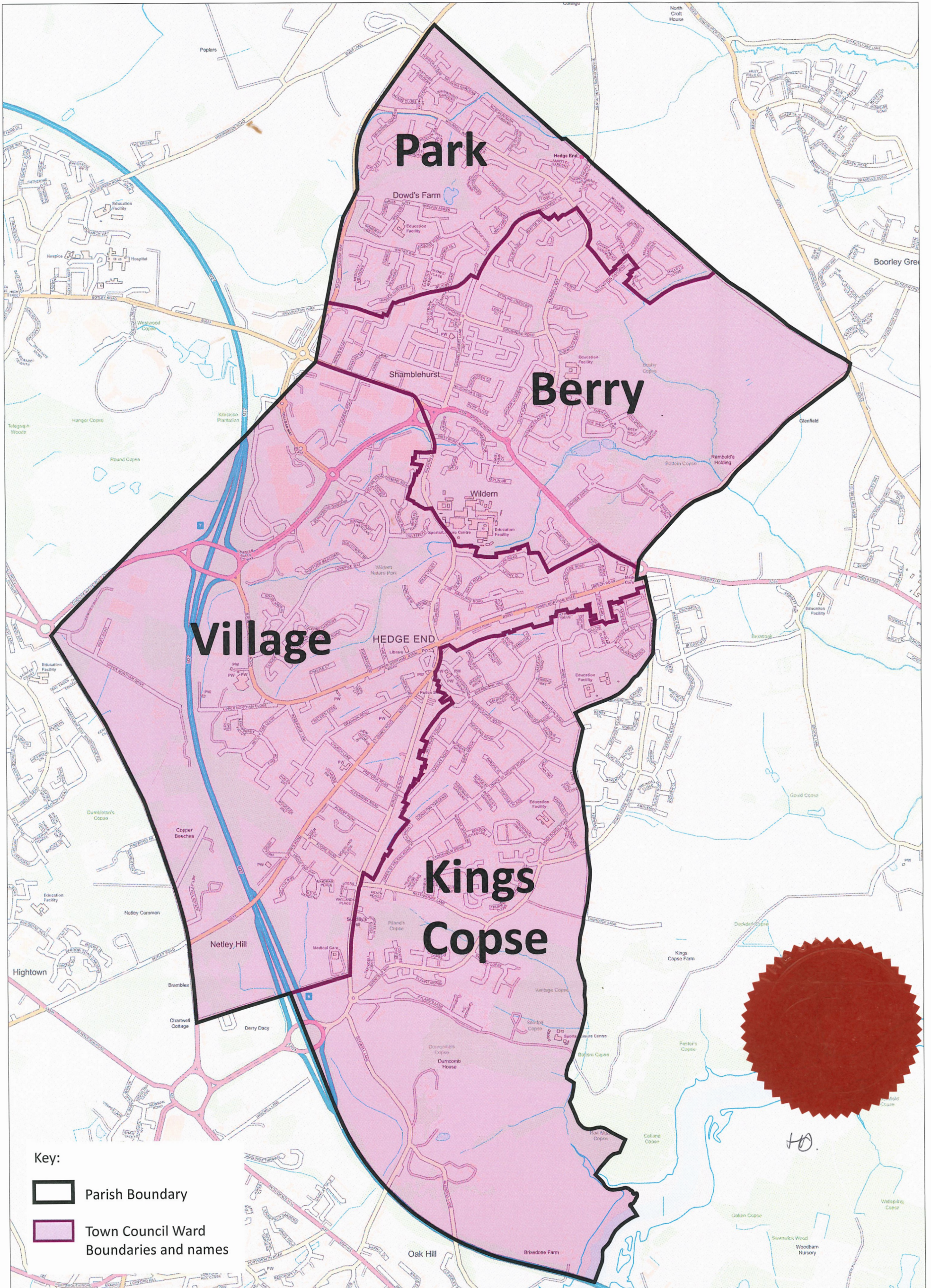
Map referred to in the Eastleigh Borough Council (Reorganisation of Community Governance)
(Hedge End) Order 2022



Key:

-  Parish Boundary
-  Town Council Ward Boundaries and names

Map referred to in the Eastleigh Borough Council
(Reorganisation of Community Governance) (Hedge End) Order 2022

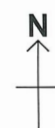

Department:	Department
Date: 29/11/2022	Scale: 1:15000 @A3